

La Casa Nueva



Authentic European Style

Spanish Colonial Collection



BedBrock Developers build extraordinary homes that feature authentic European style through the use of genuine materials and discerning designs. While each BedBrock home is unique in appearance, they all have the same attention to detail when it comes to construction and quality. Touring a BedBrock home will remind you of the quality and old world craftsmanship of the Mediterranean region. The BedBrock team devotes itself to making your home an experience in fine living, bringing centuries-old beauty to contemporary life.

BEDBROCK
DEVELOPERS, LLC
Extraordinary Luxury Homes

La Casa Nueva

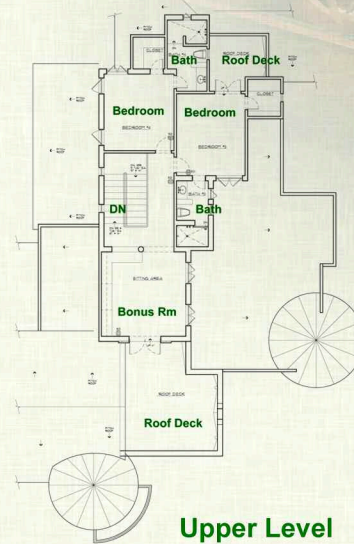
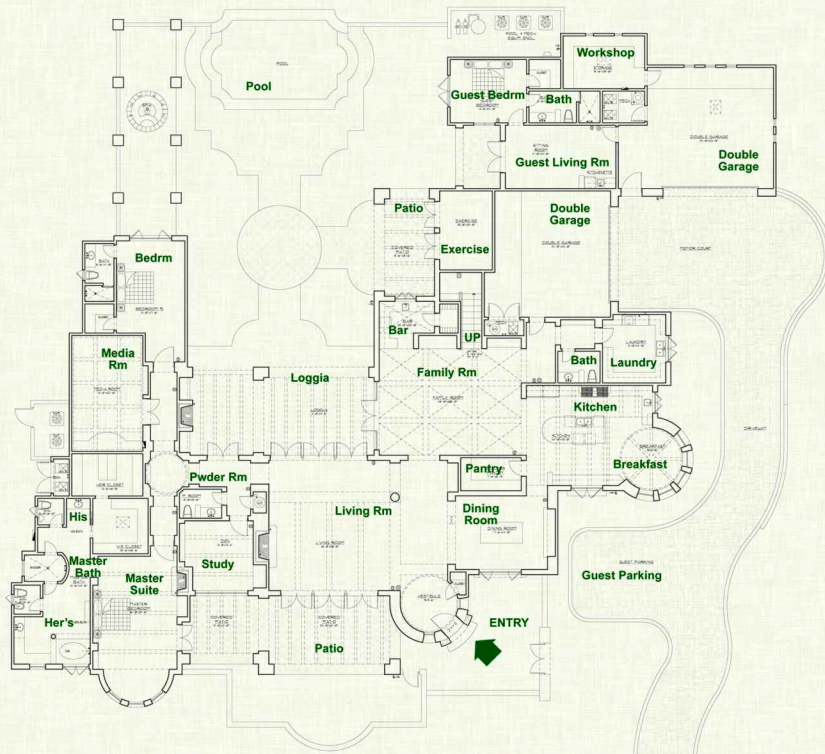

Spanish Colonial Estate

4334 E. Desert Crest, Paradise Valley, AZ

Situated on an elevated, private cul de sac lot, this expansive estate offers exceptional views of Camelback Mountain. An authentic replica of La Casa Nueva – the original located along the coast of the Balearic Sea – this home features classic Spanish detailing, including ornate tile work, low-pitched clay tile roofs, small porches and balconies, and a wine cellar. Complementing the grace of the home's old world style are the many modern features, including Sub Zero appliances and a state-of-the-art home theater.

■ 8,038 sq. ft. livable, 2 story, Attached Guest House

Spanish Colonial Revival architecture shares many elements with the very closely-related Mission Revival and Pueblo styles of the West and Southwest, and is strongly informed by the same Arts & Crafts Movement that was behind those architectural styles. The style is marked by the prodigious use of smooth plaster wall and chimney finishes, terra cotta or cast concrete ornaments, Roman or semi-circular arcades, canvas awnings, and decorative iron trim.

Home Features

Interior

- Imported Marble and Travertine
- Antiqued & Distressed Hardwood Flooring
- Imported Tera Cotta
- Antiqued & Distressed Timber Beams
- Groin Vault Ceilings
- Coffered & Domed Ceilings
- European Plaster Walls
- Custom Hand Carved Cabinetry
- Authentic Spanish Wood Interior Doors
- Crestron Smart House Modular System
- Home Theatre Room
- Multiple Flat Screen Televisions
- Sub Zero Refrigerator, Freezer & Drawers
- Viking Gas Range
- Warming Drawer & Microwave
- Granite Stone Counters
- Spanish Ornate Tile Details
- Wine Cellar
- Large Wet Bar
- Breakfast Room
- Butler's Pantry
- Formal Dining Room
- Master Bedroom Wing
- Library/Study
- Exercise Room
- Total of Five Bedrooms
- A/C Workshop
- Tiled Vestibule Ceilings

Exterior

- Two Story with an Attached Guest House
- Spanish Pool & Water Features
- Spanish Clay Tile Roof Blend
- Antique Stained Wood Beams
- Spanish Old Iron Front Door
- Wood Clad Doors & Windows
- Stable Style Wood Garage Doors
- Acid Etched Concrete Garage Floor
- Stone Driveway
- Built-in Barbeque

BedBrock Developers ❖ www.bedbrock.com ❖ 602.695.1000

